

LISBON
**SCHOOL OF
ECONOMICS &
MANAGEMENT**
UNIVERSIDADE DE LISBOA

ERP

Enterprise Resource Planning

Carlos J. Costa

(versão 2020)

Agenda

- ERP- The official history
- ERP concept
- ERP- Integrated System
- Advantages to management
- ERP Architecture
- Market
- Open Source
- Law and Tax Issues

ERP – The Official History

- ICS- Inventory Control Systems
- MRP – Material Requirement Planning
- MRP II – Manufacturing Resource Planning
- ERP – Enterprise Resource Planning
- ERP II- Enterprise Resource Planning II

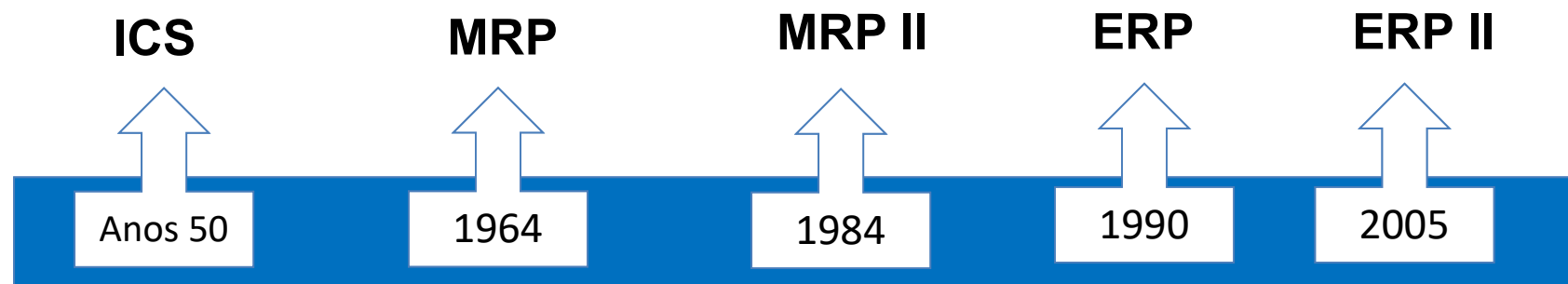

ERP – The Official History

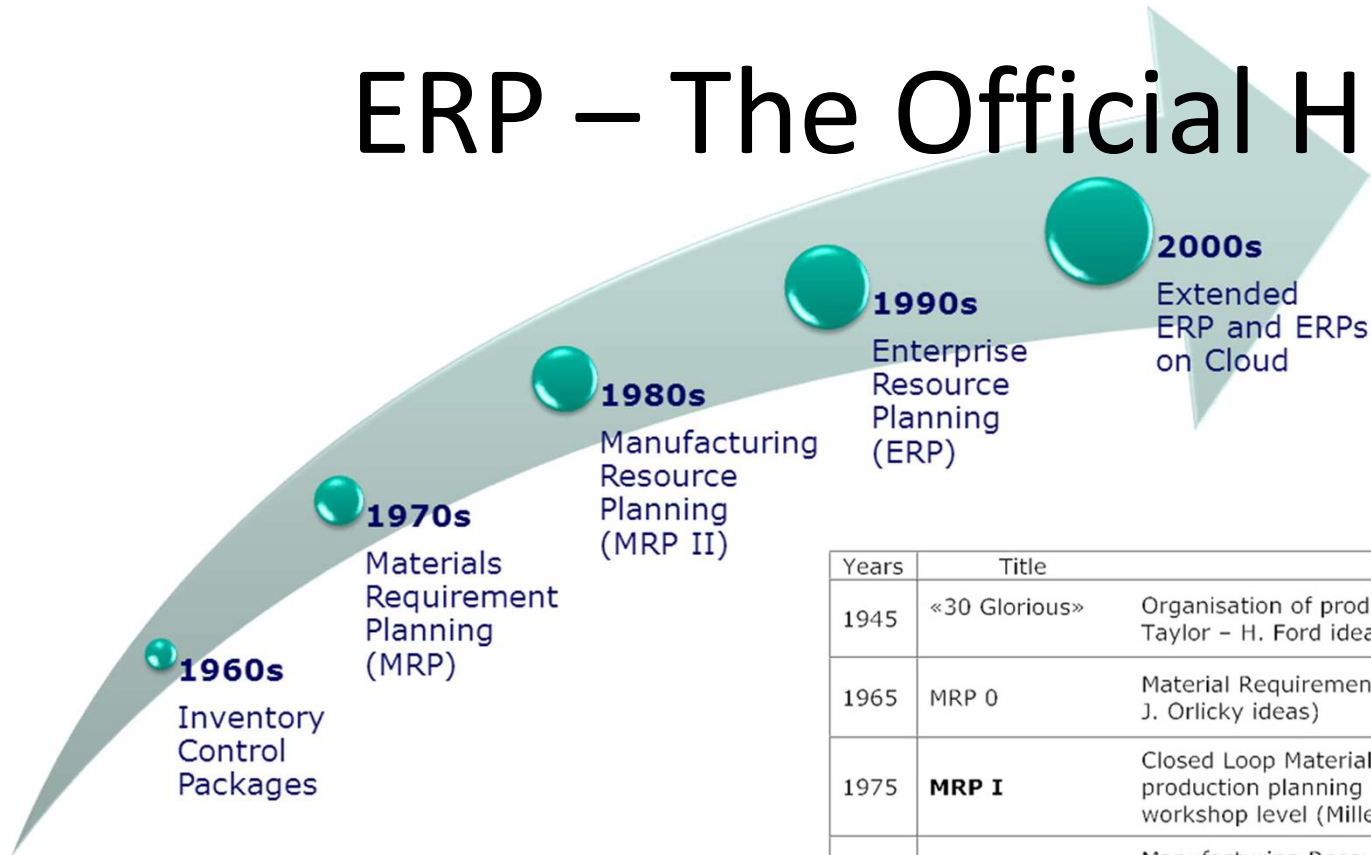

Years	Title	Main features
1945	«30 Glorious»	Organisation of production principles (based on F.W. Taylor – H. Ford ideas)
1965	MRP 0	Material Requirements Planning (based on O. Wight – J. Orlicky ideas)
1975	MRP I	Closed Loop Material Requirement Planning, setting of production planning and its execution control on workshop level (Miller-Spreague)
1980	MRP II	Manufacturing Resource Planning based on data from suppliers and customers. Forecasting, planning and production controlling.
1985	MRP II+	Implementing of JIT (Just in Time) concept, weak spot optimisation
1990	ERP	Enterprise Resource Planning, Materials Planning, Order Entry, Distribution, General Ledger, Accounting, Shop Floor Control
1996	Extend ERP	Scheduling, Forecasting, Capacity Planning, e-Commerce, Warehousing, Logistics
2001	ERP II	Project Management, Knowledge Management, Workflow Management, Customer Relationship Management, Human Resource Management, Portal Capability, Integrated Financials

Concept

- *Enterprise Resource Planning*
- Set of very integrated programs
- Information is introduced just once in the system
- Allows integration of information and processes supported in information
- Is supported in DBMS
- Customizable

Concept

- Davenport (1988), presented the architecture of a ERP.
- In the center it is database with data from all the modules.
- Each module supports a functional area (Davenport, 1998).

ERP Architecture

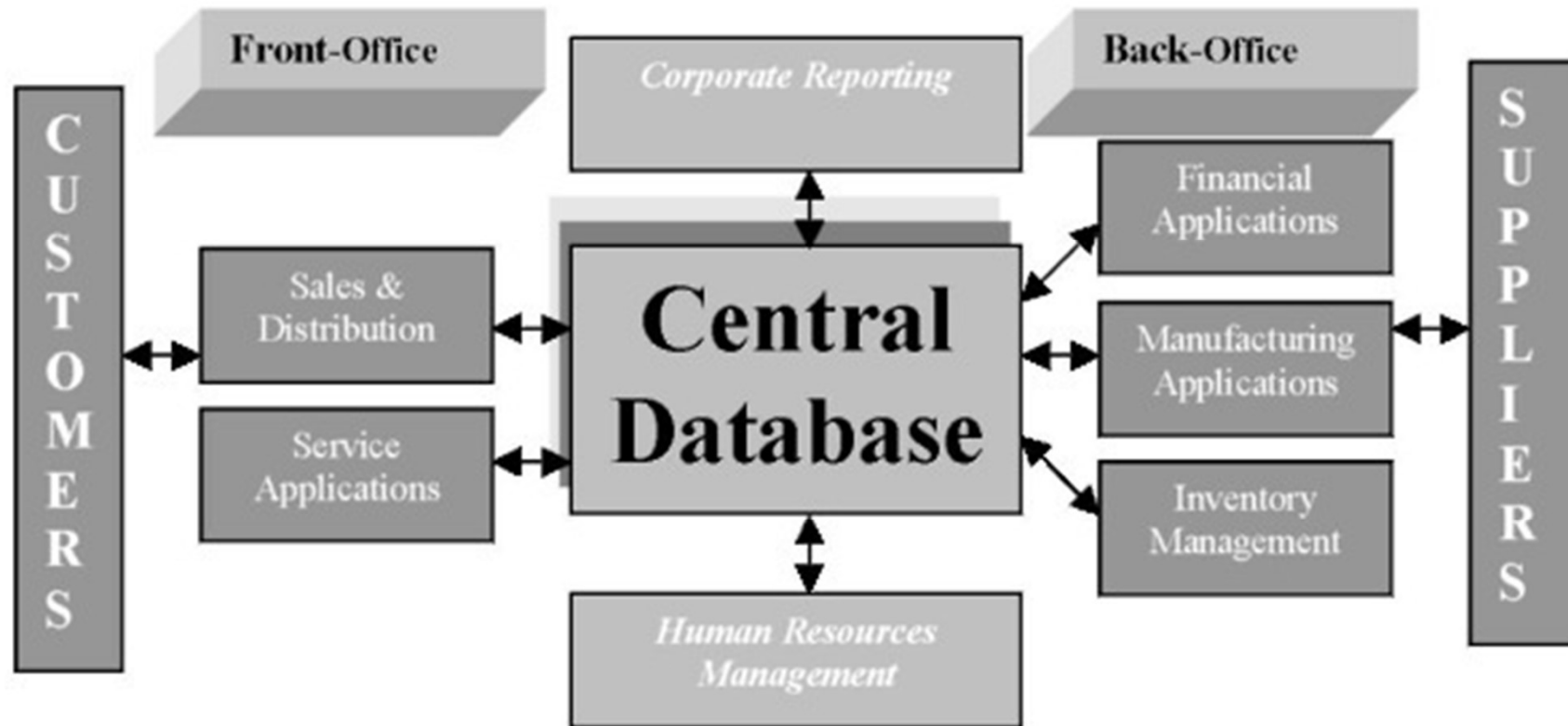

(Davenport, 1998)

ERP as Integrated System

ERP II

- ERP II is a transformation of ERP into a new generation of enterprise systems.

(Møller, 2005)

- Collaborative tools, (e.g. social networks) available in Web 2.0, have the potentiality to improve business processes and should be considered in the ERP II.

(Grabot, Mayere, Lauroua, & Houe, 2014)

ERP II

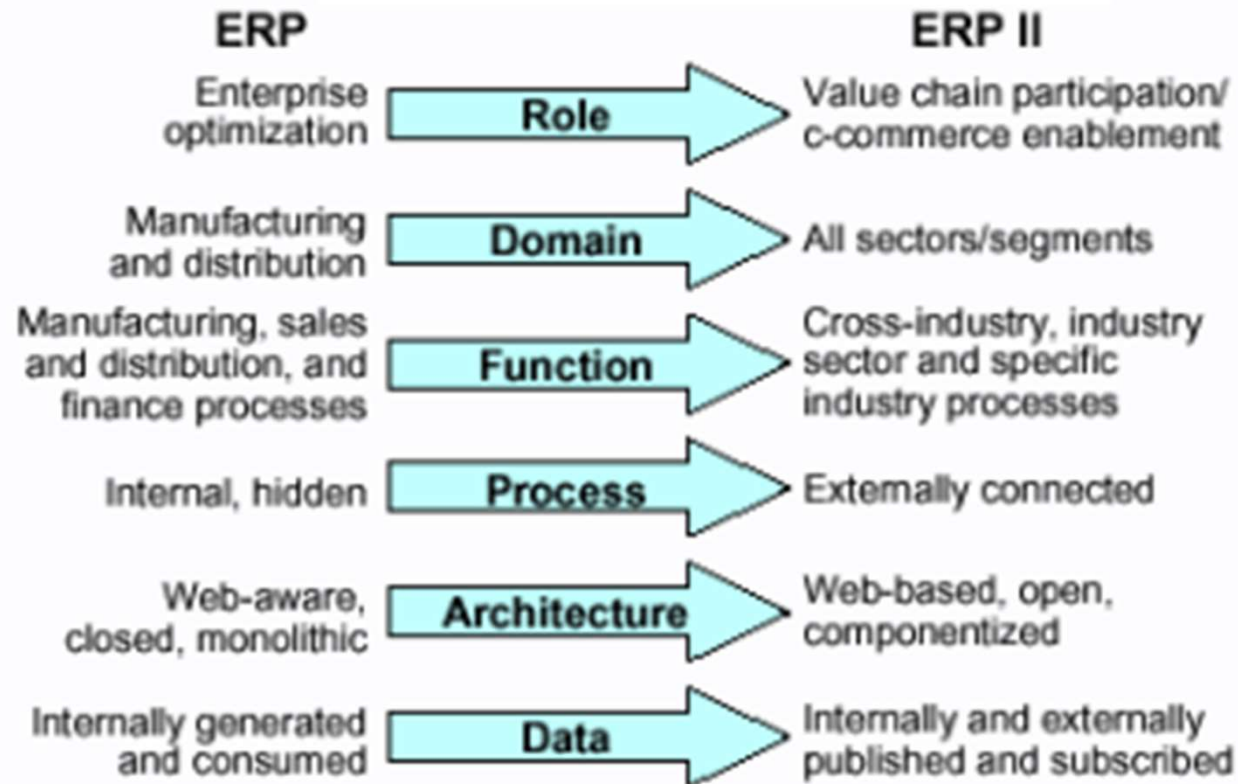

Source: Gartner Research

Advantages of ERP

- Support business growth
- Change Legacy systems
- Improve business processes
- Reduce maintainance
- Reduce administrative Costs
- Prevent input of redundact data
- Decrease stoks maintance costs
- Decrease data entrance errors
- Multi currency systems are possible
- Decrease system operation costs
- Prevent delays and error in client orders
- Integrate applications
- Standardize processes

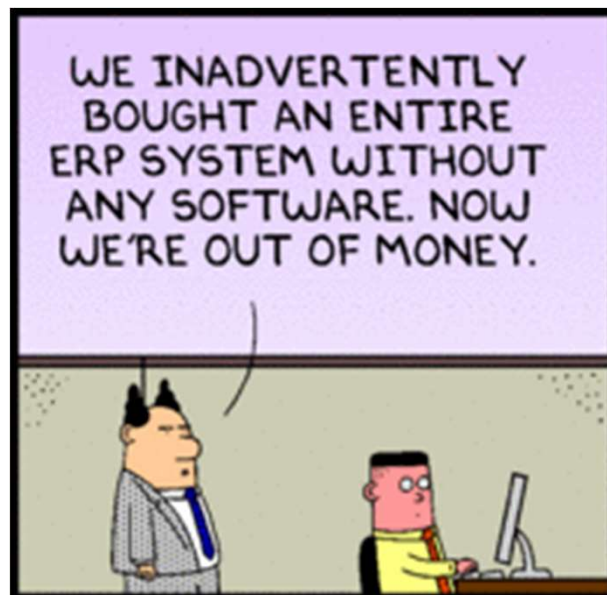

www.dilbert.com

© 2008 Scott Adams, Inc./Dist. by UFS, Inc.

www.dilbert.com scottadams@aol.com

9-9-08 © 2008 Scott Adams, Inc./Dist. by UFS, Inc.

Worldwide ERP Software Market Share, 2012

Market Size: \$24.5B; 2.2% Growth Over 2011

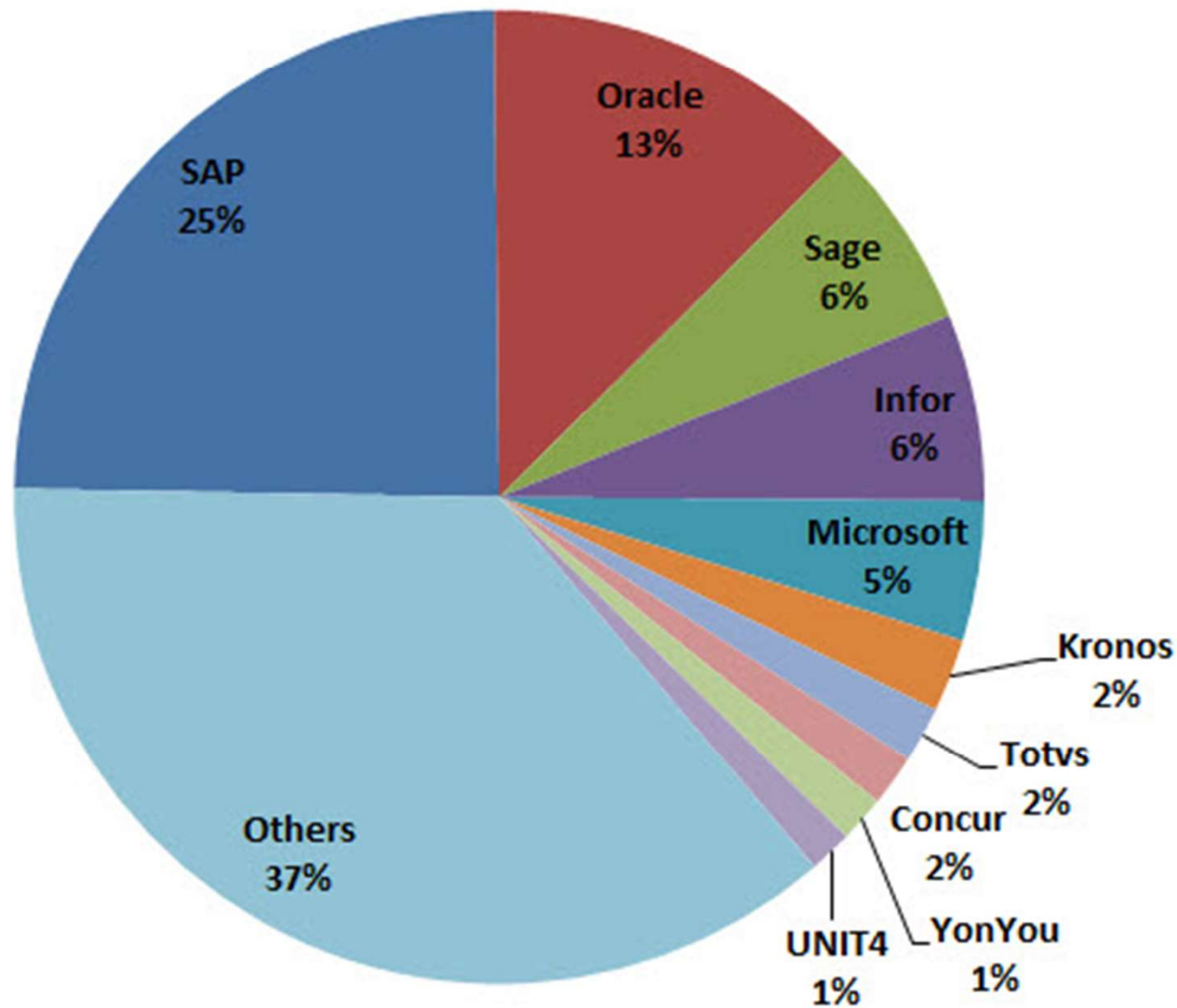

Worldwide ERP Software Market Share, 2013

Market Size: \$25.4B, 3.8% Growth Over 2012

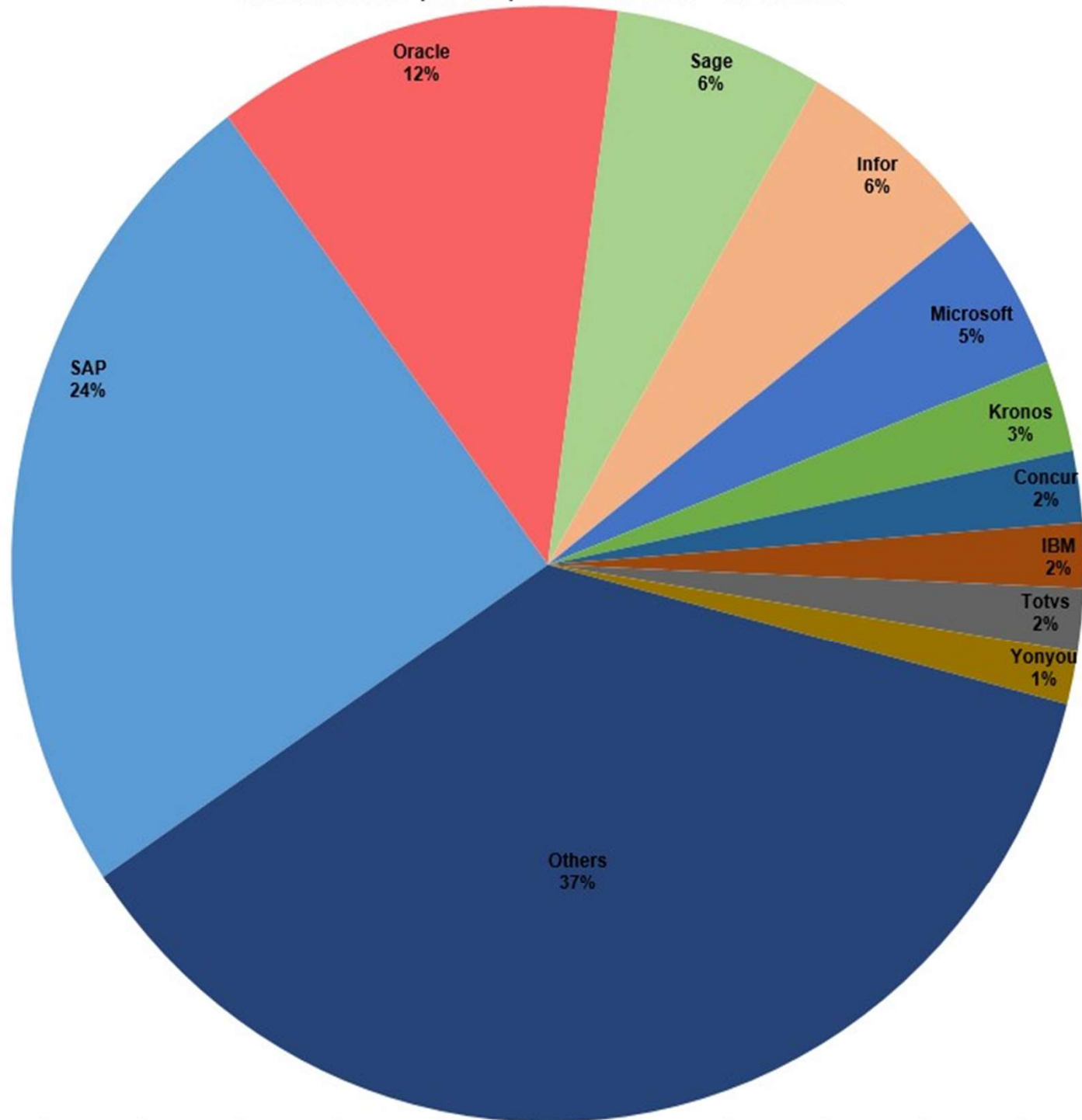

Firms

SAP

	Self Services							
Analytics	Strategic Enterprise Management		Financial Analytics		Operations Analytics		Workforce Analytics	
Financials	Corporate Governance		Financial Accounting		Management Accounting		Financial Supply Chain Management	
Human Capital Management	Employee Relationship Management		Employee Lifecycle Management		Employee Transaction Management		Workforce Deployment	
Operations: Value Generation	Purchasing	Inventory Management	Manufacturing		Distribution	Sales Order Management	Service Order Management	
Operations: Support	Product Structure Management		Project Management		Quality Management		Asset Management	
Corporate Services	Travel Management		Environment, Health & Safety		Incentive and Commission Management		Real Estate Management	
Solution and Integration Platform	People Integration		Information Integration		Process Integration		Application Platform	

ORACLE

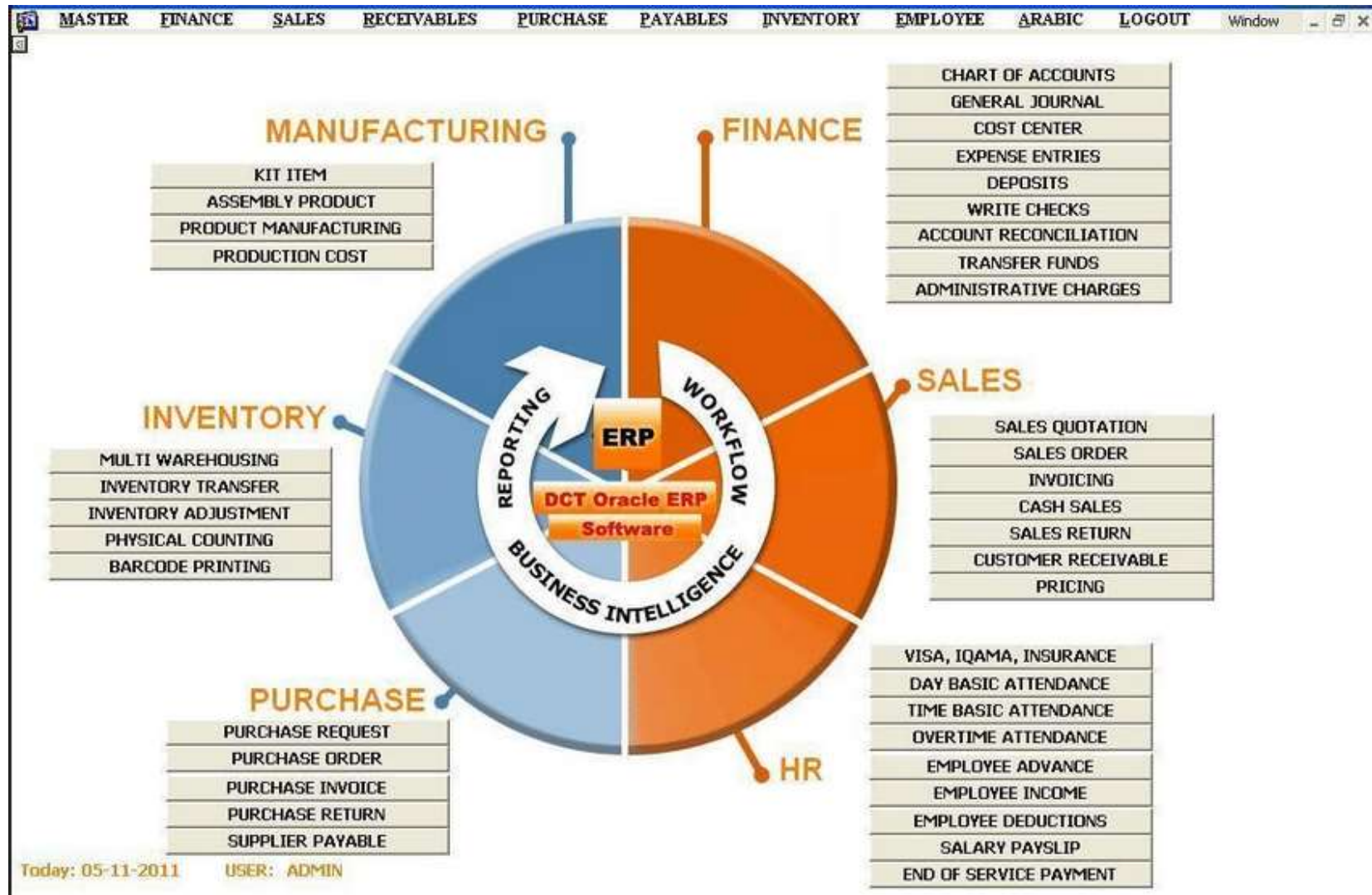

SAGE

Microsoft Dymamics

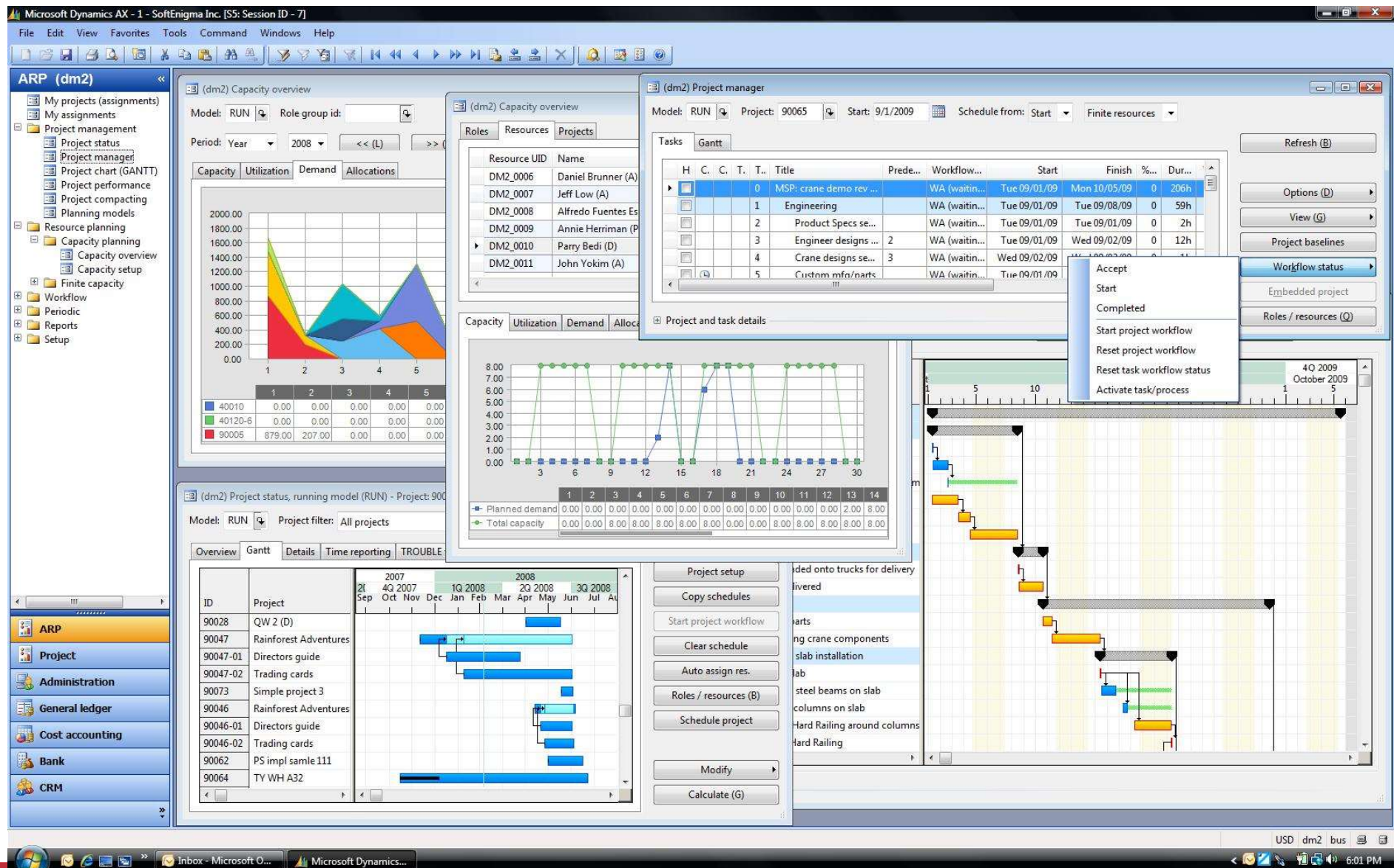

National Market

Primavera

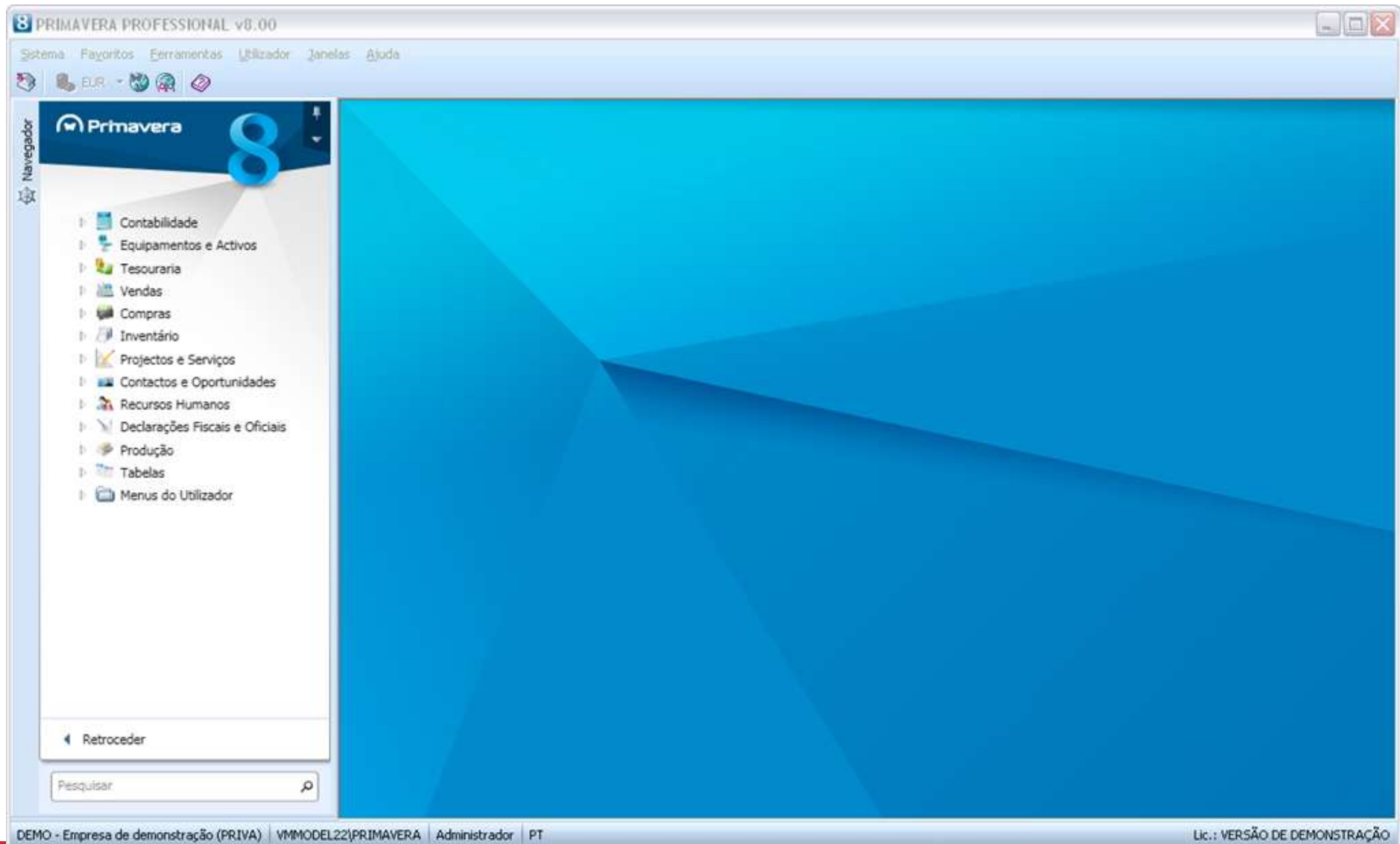

PHC

Open Source

odoo

Dolibarr^{ERP/CRM}

openbravo[®]

Tryton

ERP5

COMPIERE

ofbiz[™] The Apache Open for Business Project

webERP

+ erpnext

FrontAccounting^{ERP}

Kwa
Moja

WEBERP

Main Menu

- Sales
 - Receivables
 - Payables
 - Purchases
 - Inventory
 - Manufacturing
 - General Ledger
 - Asset Manager
 - Petty Cash
 - Setup
 - Utilities

Transactions

- Enter An Order or Quotation
- Enter Counter Sales
- Print Picking Lists
- Outstanding Sales Orders/Quotations
- Special Order
- Recurring Order Template
- Process Recurring Orders

Inquiries and Reports

- Order Inquiry
- Print Price Lists
- Order Status Report
- Orders Invoiced Reports
- Daily Sales Inquiry
- Sales By Sales Type Inquiry
- Sales By Category Inquiry
- Top Sellers Inquiry
- Order Delivery Differences Report
- Delivery In Full On Time (DIFOT) Report
- Sales Order Detail Or Summary Inquiries
- Top Sales Items Report
- Worst Sales Items Report
- Sales With Low Gross Profit Report

Maintenance

- Select Contract
- Create Contract

Standard Reports and Forms

There are no reports to show!

Custom Reports

There are no reports to show!

Footer

webERP version 4.09 Copyright © 2004 - 2012 weberp.org Saturday 6 October 19:11

OpenBravo

yourCOMPANY Sales Management || Analysis Tools || Sales Dimensional Report || Sales Dimensional Report powered by openbravo

Sales Dimensional Report

Primary Filters

From Date To Date Comparative Report ☐

Amount Greater Than Less Than

Secondary Filters

Organization Warehouse

Business Partner Group Product Group

Business Partner Product

Commercial Document Commercial File

Dimensions

Business Partner Group
Business Partner
Product Group
Product
Documentno

Sort

Standard ☒ By Ascending Amount ☐ By Descending Amount ☐

View Results

Compiere

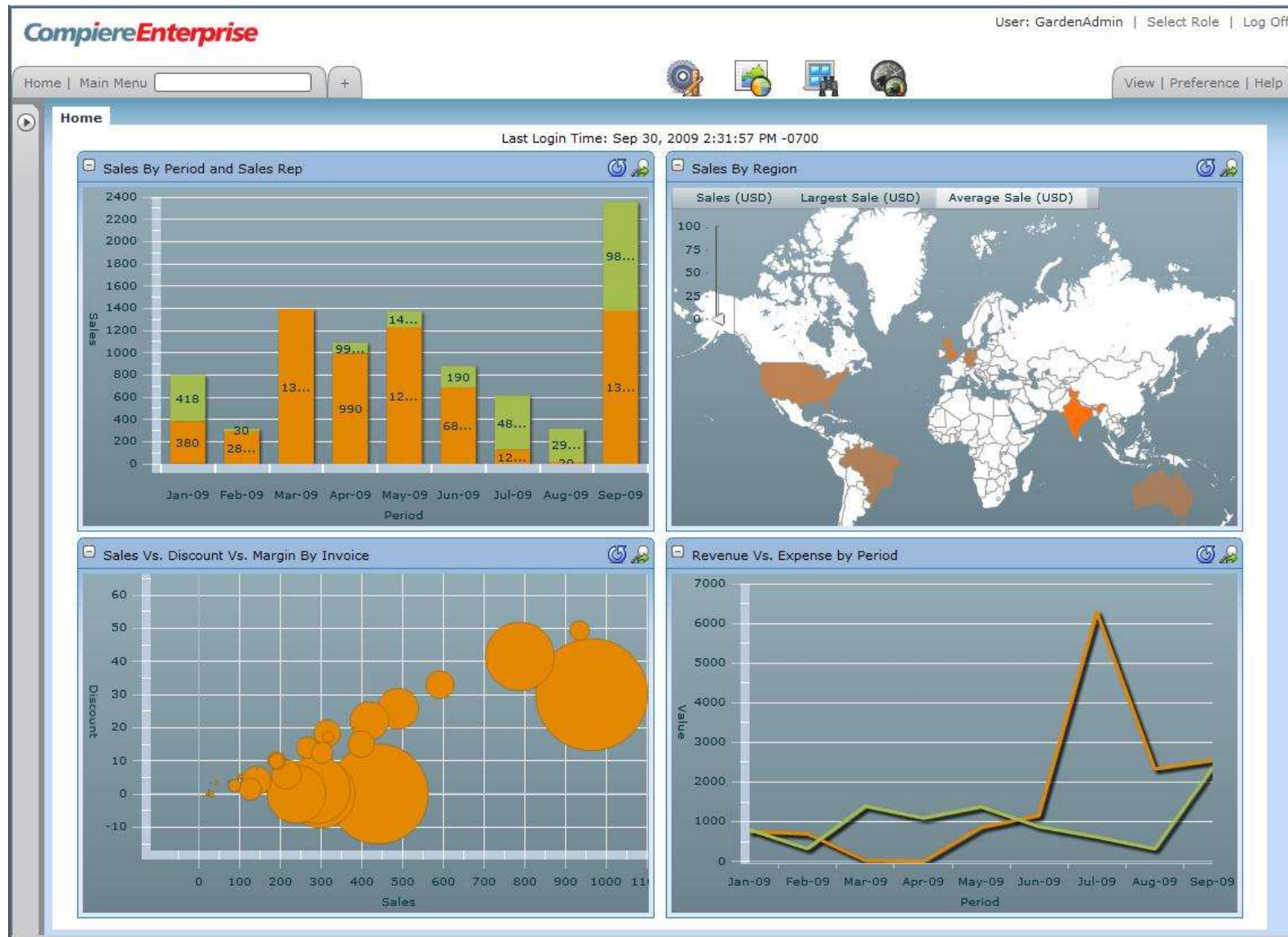

FrontAccounting

[Sales](#) | [Purchases](#) | [Items and Inventory](#) | [Manufacturing](#) | [Dimensions](#) | [Banking and General Ledger](#) | [Setup](#)

Monkeypantz | localhost | Administrator

[Preferences](#) | [Change password](#) | [Logout](#)

Company Setup

- [Company Setup](#)
- [User Accounts Setup](#)
- [Access Setup](#)
- [Display Setup](#)
- [Forms Setup](#)

- [Taxes](#)
- [Tax Groups](#)
- [Item Tax Types](#)
- [System and General GL Setup](#)
- [Fiscal Years](#)
- [Print Profiles](#)

Miscellaneous

- [Payment Terms](#)
- [Shipping Company](#)

- [Points of Sale](#)
- [Printers](#)
- [Contact Categories](#)

Maintenance

- [Void a Transaction](#)
- [View or Print Transactions](#)
- [Attach Documents](#)
- [System Diagnostics](#)

- [Backup and Restore](#)
- [Create/Update Companies](#)
- [Install/Update Languages](#)
- [Install/Activate Extensions](#)
- [Install/Activate Themes](#)
- [Install/Activate Chart of Accounts](#)
- [Software Upgrade](#)

06/10/2011 | 06:17 pm

ADempiere

Client	Organization	Table	DB Column Name	Column SQL
System	*	AD_AccessLog_Ac...	AD_Column_ID	
System	*	AD_AccessLog_Ac...	AD_Client_ID	
System	*	AD_AccessLog_Ac...	AD_Column_ID	
System	*	AD_AccessLog_Ac...	AD_Org_ID	
System	*	AD_AccessLog_Ac...	AD_Table_ID	
System	*	AD_AccessLog_Ac...	Created	

The bottom status bar shows 'Navigate or Update record' and '1/801'. The taskbar at the bottom includes icons for 'Iniciar', 'Entrada - Thu...', 'C:\temp', 'Delphi 7', 'ADempiere - ...', 'Sem título - Paint', 'PT', and the system clock '08:32'.

ERPNext

Invoice software certification (Portugal)

- Law:

- Portaria n.º 363/2010, de 23 de Junho
- Portaria n.º 22-A/2012, de 24 de janeiro
- Portaria n.º 340/2013, de 22 de novembro
- Especificação dos requisitos técnicos – Despacho n.º 8632/2014 de 03 de julho, do Diretor-Geral da AT
- http://info.portaldasfinancas.gov.pt/pt/apoio_contribuinte/CertificacaoSoftware.htm

- List of certified software

- <https://www.portaldasfinancas.gov.pt/pt/TC/Out/consultaProgCertificadosM24.action?&pagina=22>

Invoice

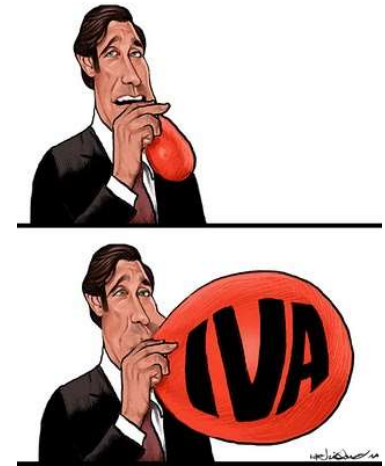

- *Invoice*
- Legal definition(**código art. 36º CIVA**)
 - http://info.portaldasfinancas.gov.pt/pt/informacao_fiscal/codigos_tributarios/civa_rep/iva36.htm
- Issuing of copy of invoice till 5 days after transaction
- Data and numbers sequential order
- Name of company, Address and Tax Number
- Quantities and Item names
- Price without taxes and tax rate applied
- Date where itens were supplied to client

e-fatura

- <https://faturas.portaldasfinancas.gov.pt/>

Electronic Invoice

Electronic Invoice = *Fatura Electronica*

E-Fatura != *Fatura Electronica*

Integrating eGov and eBanking

The joy of e-Government:

© 1997 by Randy Glasbergen. E-mail: randyg@norwich.net
<http://www.norwich.net/~randyg/toon.html>

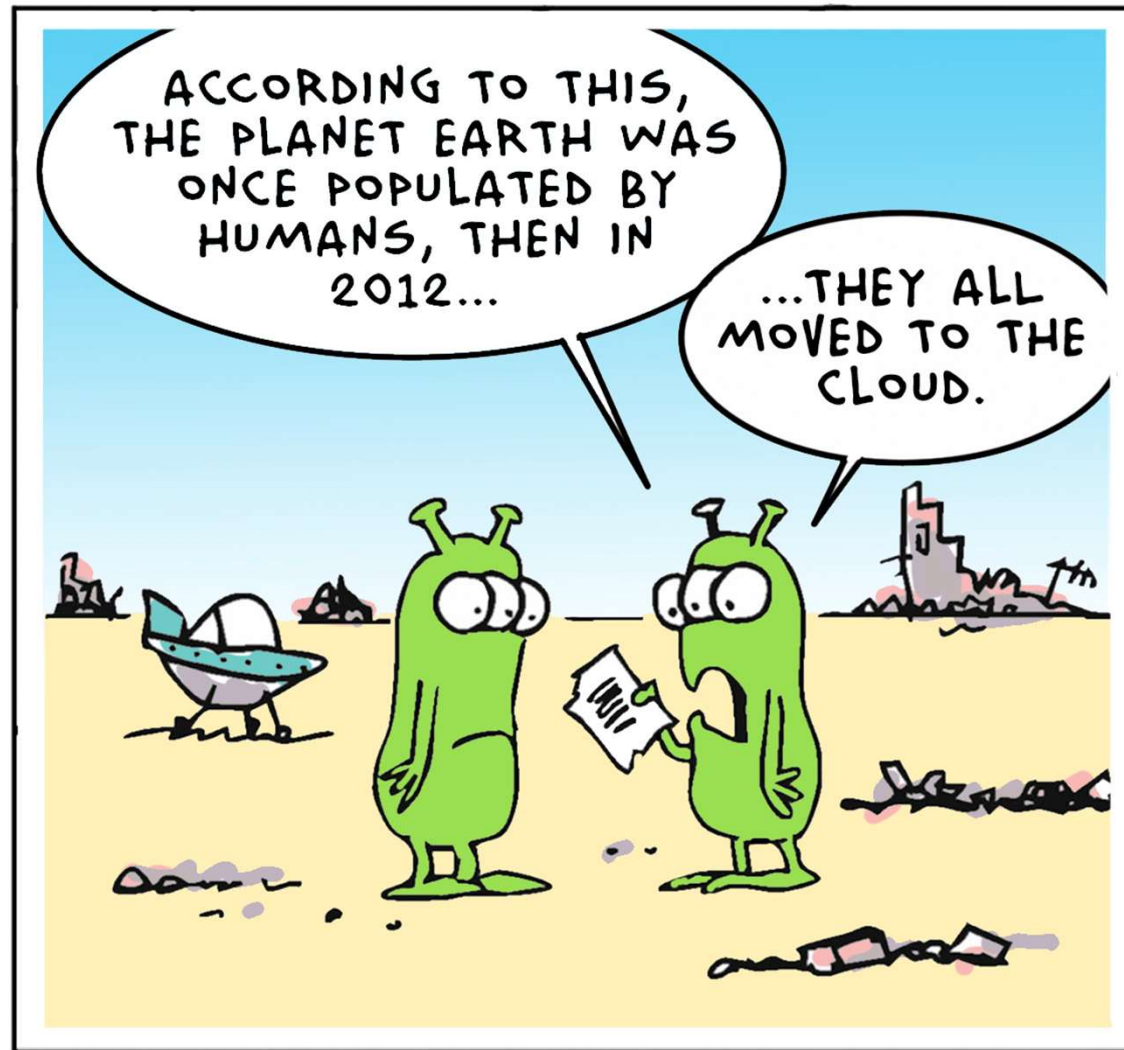

Sites

- Associação de Empresas de Software de Open Source de Portugal (<http://www.esop.pt/>)
- Associação Portuguesa de Software (<http://www.assoft.org/>)
- Dynamics (<http://www.microsoft.com/en-us/dynamics/>)
- Odoo (<https://www.odoo.com/>)
- Oracle
(<https://www.oracle.com/applications/enterprise-resource-planning/>)
- PHC (<http://www.phc.pt/>)
- PrimaveraBSS (<http://www.primaverabss.com>)
- Sage (<http://www.sage.com/>)
- SAP (<http://www.sap.com>)
- Tryton (<http://www.tryton.org/>)

Some References

- Costa, C.J., Aparicio, M. and Raposo, J., 2020. Determinants of the management learning performance in ERP context. *Heliyon*, 6(4), p.e03689.
- Carlos J. Costa, Edgar Ferreira, Fernando Bento, and Manuela Aparicio. 2016. Enterprise Resource Planning Adoption and Satisfaction Determinants," *Comput. Hum. Behav.*, vol. 63, no. C, pp. 659–671, Oct.
- Carlos J. Costa. 2010. Testing usability of ERP open source systems. In *Proceedings of the Workshop on Open Source and Design of Communication (OSDOC '10)*. ACM, New York, NY, USA, 25-30. DOI=10.1145/1936755.1936763 <http://doi.acm.org/10.1145/1936755.1936763>
- Mario Batista, Carlos J. Costa, and Manuela Aparicio. 2013. ERP OS localization framework. In *Proceedings of the Workshop on Open Source and Design of Communication (OSDOC '13)*. ACM, New York, NY, USA, 1-8. DOI=10.1145/2503848.2503849 <http://doi.acm.org/10.1145/2503848.2503849>
- Ana Isabel Mendes Duarte and Carlos J. Costa. 2012. Information systems: life cycle and success. In *Proceedings of the Workshop on Information Systems and Design of Communication (ISDOC '12)*. ACM, New York, NY, USA, 25-30. DOI=10.1145/2311917.2311923 <http://doi.acm.org/10.1145/2311917.2311923>
- Carlos J. Costa and Manuela Aparicio. 2011. ERP and assistance systems. In *Proceedings of the 11th WSEAS international conference on Applied informatics and communications and Proceedings of the international conference on Computational engineering in systems applications (AIASABEBI'11)*, Myriam Lazard, Andris Buikis, S. Yuriy Shmaliy, Roberto Revetria, and Nikos Mastorakis (Eds.). World Scientific and Engineering Academy and Society (WSEAS), Stevens Point, Wisconsin, USA, 216-221.
- Carlos J. Costa. 2010. Supporting ERP open source customization with UML. In *Proceedings of the Workshop on Open Source and Design of Communication (OSDOC '10)*. ACM, New York, NY, USA, 31-34. DOI=10.1145/1936755.1936764 <http://doi.acm.org/10.1145/1936755.1936764>
- Nuno G. Lopes and Carlos J. Costa. 2008. ERP localization: exploratory study in translation: European and Brazilian Portuguese. In *Proceedings of the 26th annual ACM international conference on Design of communication (SIGDOC '08)*. ACM, New York, NY, USA, 93-98. DOI=10.1145/1456536.1456555 <http://doi.acm.org/10.1145/1456536.1456555>